

# ILMEA Vocal Jazz Sight Reading 2016

Soprano/Alto

Tenor/Bass

S/A

T/B

# ILMEA Vocal Jazz Sight Reading 2015

Soprano/Alto

Tenor/Bass

# ILMEA Vocal Jazz Sight Reading 2014

Soprano/Alto

Tenor/Bass

# ILMEA Vocal Jazz Sight Reading 2013

Soprano/Alto

Tenor/Bass

# IMEA 2012 VJE Sight Reading

Soprano and Alto

Tenor and Bass

# IMEA VOCAL JAZZ SIGHT READING

## PREVIOUS YEAR'S PASSAGES

2010

2009

2008

2007

2006

2005

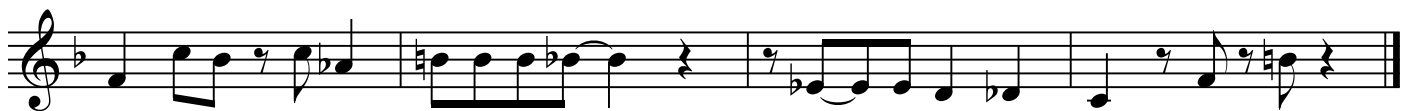

2004

2003

2002

2001

2000

1999

1998

